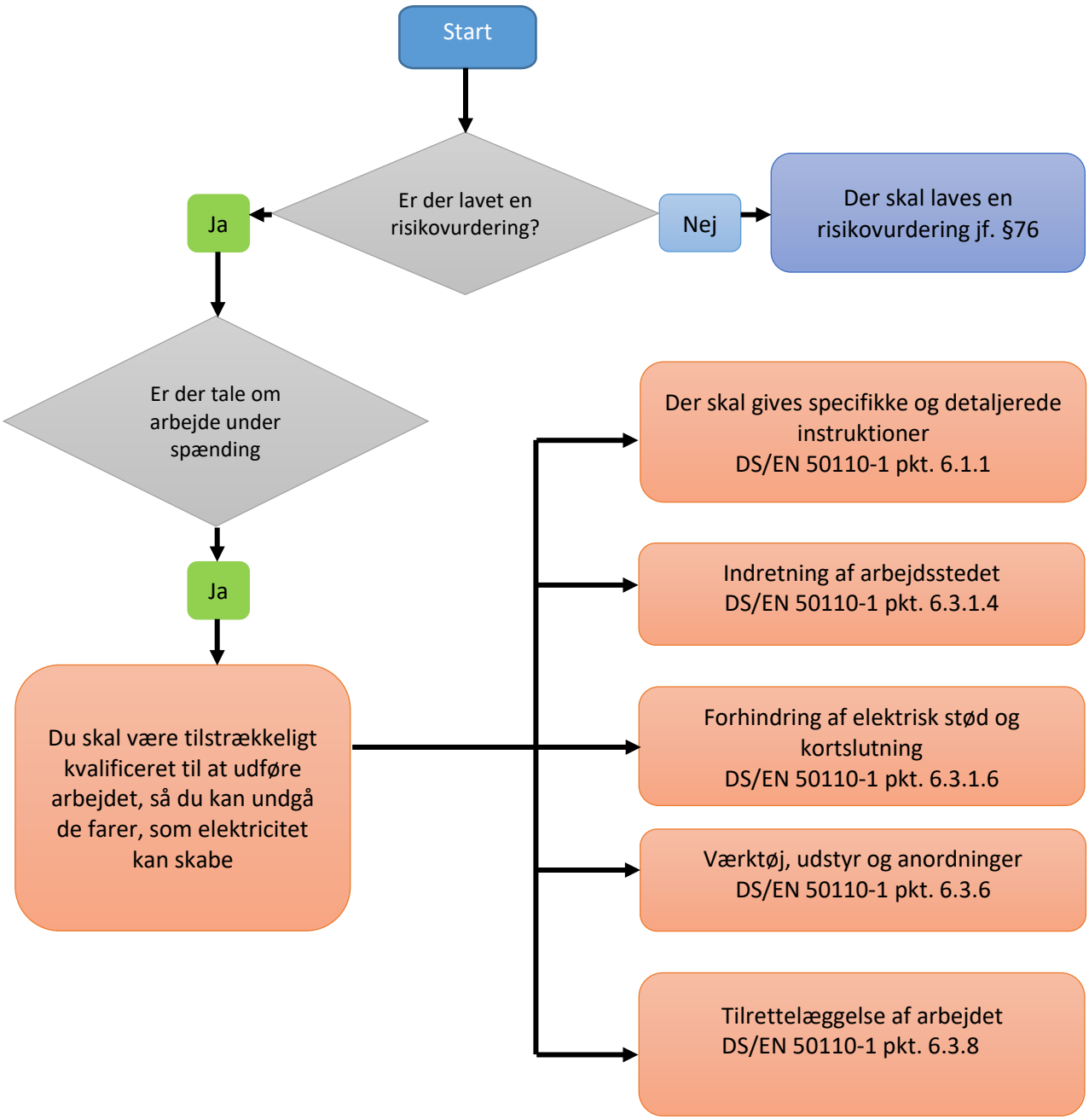Krav til risikovurdering ved arbejde under spænding